

Patient report

Bio-Rad DATE: 09/19/2019
D-10 TIME: 03:22 PM
S/N: #DJ4I016123 Software version: 4.30-2
Sample ID: 10545440
Injection date 09/19/2019 03:21 PM
Injection #: 9 Method: HbA1c
Rack #: --- Rack position: 6

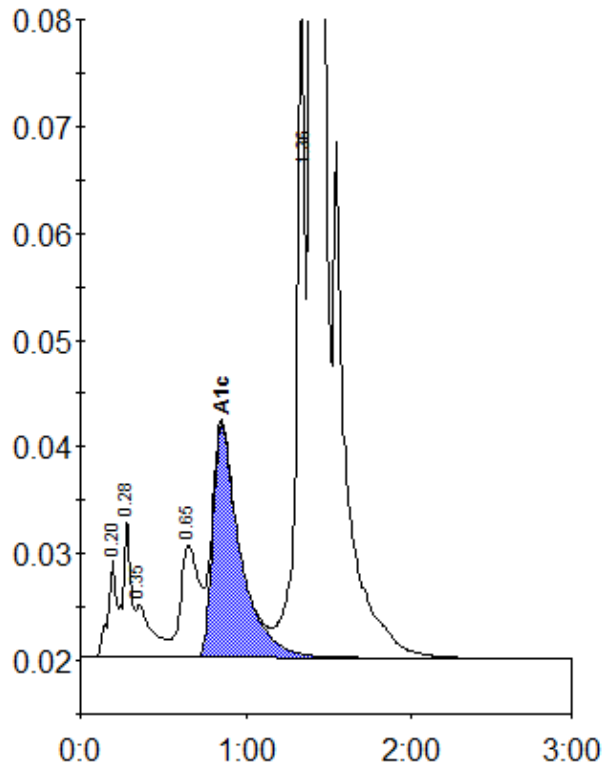

Peak table - ID: 10545440

Peak	R.time	Height	Area	Area %
A1a	0.20	9236	31542	0.8
A1b	0.28	13123	45089	1.1
Unknown	0.35	4978	34089	0.8
LA1c/CHb-1	0.65	10538	81576	2.0
A1c	0.85	21809	252195	8.0
P3	1.36	71159	236048	5.9
A0	1.39	980338	3352953	83.1
Total Area:		4033492		

Concentration:	%
A1c	8.0